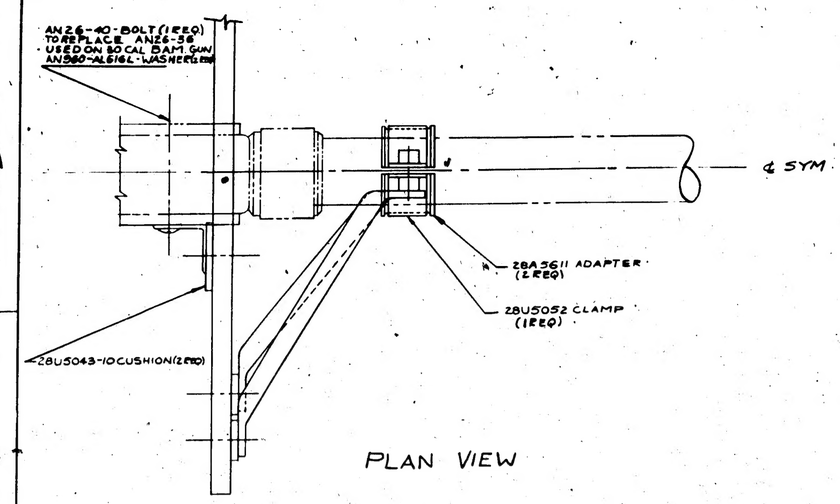

PLAN VIEW

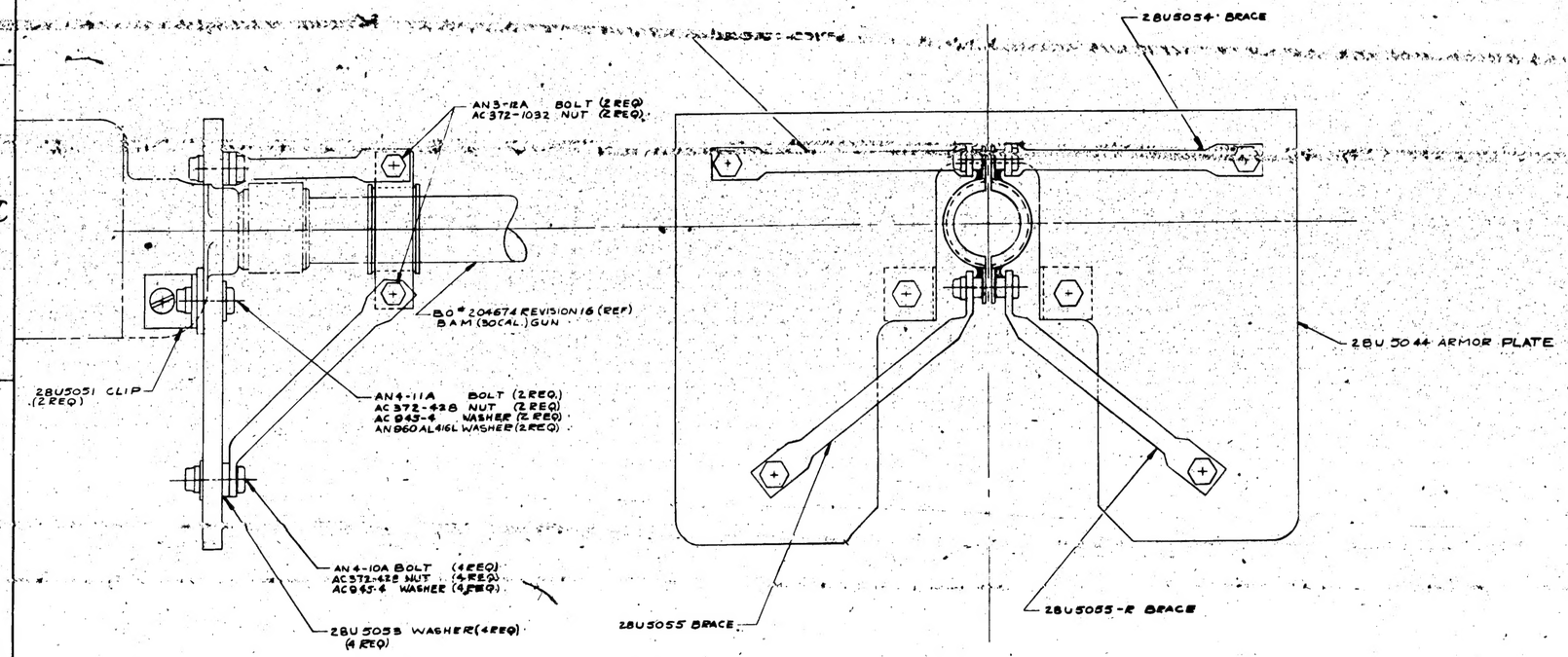

LET	ALTERATION	DATE	BY	LET	ALTERATION	DATE	BY
				A	REPLACED PARTS REQ'D & ADDED USE OF RIVOLARIS W/ TO 42 INCL. TO PROJ. CONT. W58279.		

PART No.	STOCK	MATERIAL	GPOC	LH MKS REQ	LH SKS REQ	LH BKS REQ	LH SKS REQ	LH BKS REQ	LH SKS REQ	LH BKS REQ	ZONE
AN4-11A				2							D-2
AN960-40				1							A-1
AC372-1032				2							C-2
AN3-12A				2							C-2
AN4-10A				4							D-2
AC372-428				6							D-2
AC943-4				6							D-2
AN960-AL416L				2							D-2
AN960-AL616L				2							A-1
28A5611				2							D-4
28U5052-R				1							D-5
28U5053				4							C-2
28U5054				1							D-3
28U5055				1							B-2
28U5051				2							B-2
28U5044				1							B-3
28U5043-10				2							

PARTS LIST PER ASSY.

-0	-2	-3	-4	-5			

PBY 5A	28U5310 B.				
LIST EFF. No.	MODEL	MAIN ASSY	SER.		
REQUIREMENTS PER AIRPLANE					
REPLACES		60			
REPLACED BY		QUP.			
LIST EFF. Discovery No. 54 Contract No. 1 7/15	SCALE 12" = 1'-0"				
STAMP PART NUMBER WHERE SHOWN					

So. 349-30 CONTRACT No. 77713
"170" SL INCL. SO. 353-21 CONTRACT No. 88470

AC					
DATE NONE	NONE	LINN	STRUBLE	GERBER	BILLIAN
MAT'L VENDOR	FINISH	8-20-42	8-20-42	8-12-42	
		DRAFT	DESIGN	STRESS	MAT'L
INSTALL. - ARM'T - 30CAL. BAM GUN FORWARD ARMOR PLATE					
CONSOLIDATED AIRCRAFT CORP. San Diego, Calif.					

PAL	RICK	RICK	